

Macon County Parcel Information

LEONARD, SHELBY

8432 METTO RD

JACKSONVILLE FL 32244-1038

Property Address

4092 ROSE CREEK RD

ROSE CREEK RD SPLIT PC 11433

Tax ID: TaxID

PIN: 6577384265

Acreage: 2.02

Elevation: 1965

Topo Desc: ROLLING

Utilities: CS

Deed Ref: Q-42/640

Date Recorded: DATE_RECORDED_STRING

Sale Price:

Building Value:

Land Value:

Deferment:

Exemption:

Assessed Value:

Last Appraisal: 8/25/2023

Fire District: BURNINGTOWN FIRE DISTRICT

Township: COWEE

Zoning:

Subdivision:

Neighborhood: 11018

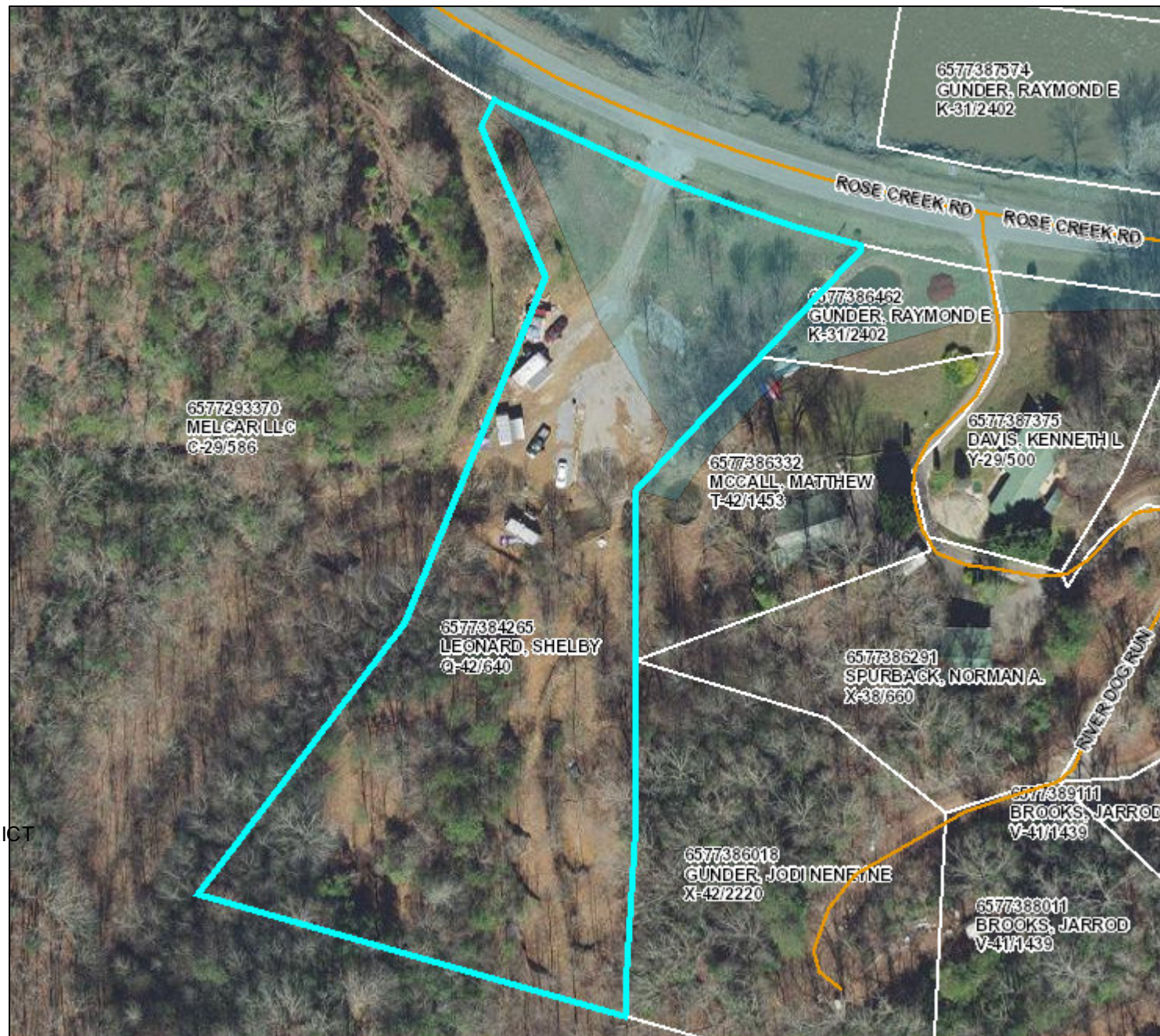

Disclaimer: The information contained on this page is taken from aerial mapping, tax mapping, and public records and is NOT to be construed or used as a survey or 'legal description'. Only a licensed professional land surveyor can legally determine precise locations, elevations, length and direction of a line, and areas.

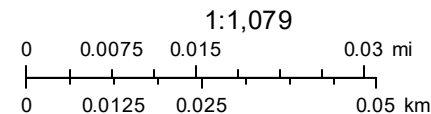

June 13, 2024

